

Chilbolton Village Hall  
**OFFICIAL OPENING**

Friday, 24<sup>th</sup> September 1999



Opened by  
Lord Lieutenant of Hampshire  
Mrs Mary Fagan JP

## 2.30 pm Opening Ceremony

- Welcome Address            Chairman of the Management Committee:  
Mr Sam Bugg
- Official Opening            Lord Lieutenant of Hampshire: Mrs Mary Fagan
- Dedication of the Hall      The Rector: The Reverend Stephen Rigby
- Vote of Thanks            Chairman of Chilbolton Parish Council:  
Councillor Bill Heath-Smith
- Light Refreshments

\* \* \* \* \*

### Distinguished Guests

Mrs Mary Fagan                    Lord Lieutenant of Hampshire  
Councillor Marion Kerley        The Worshipful the Mayor of Test Valley  
Councillor Pierce                Hampshire County Council  
Councillor John Morgan         Test Valley Borough Council  
Councillor Andrew Dunnett      Test Valley Borough Council  
Councillor Bill Heath-Smith     Chairman of Chilbolton Parish Council  
Mr and Mrs Edward Painter  
Mr James Painter  
Mrs Elizabeth Painter  
Wing Commander and Mrs Christopher Greaves  
Mr Patrick Durnford

### We also Welcome

Mrs Helen Bradley  
Mr Ray Anderson                The Millennium Commission  
Mr Ian Ailes                      DTZ Debenham Thorpe  
Mr Ian Trotter                  The Countryside Agency  
Ms Margater Plumridge        Hampshire County Council  
Ms Anne Carney                Community Action Hampshire  
Mr Derek Grimston              Test Valley Borough Council  
Mr Richard Wetherill          Househam Henderson  
Mr Nick Farthing                Househam Henderson  
Mr Peter Morbin                Wilsonlarge  
Mr David Shields                Barron & Partners  
Mr Chris Reading                Chris Reading & Associates  
Mr Brevin Beeson               Strongbond Construction Ltd  
Mr Bob Adams                    Strongbond Construction Ltd

**Chilbolton Village Hall  
Committee of Management and Administering Trustees**

Mr Sam Bugg	Chairman. Horticultural Society Representative
Mr Terry Gilmour	Vice-Chairman. Elected Member
Mrs Clarie Little	Secretary. Elected Member
Mrs Phillipa Munns	Treasurer & Booking Secretary. Elected Member

Lady Marguerite Potter	Elected Member
Mrs Sue Williams	Elected Member
Mrs Linda Moore-Rosindell	Elected Member
Mr Norman Elgood	Elected Member
Mr Alan Pratt	Elected Member

Mrs Margaret Duffy	Women's Institute Representative Member
Mrs Beryl Lawrence	Flower Group Representative Member
Mr Edward Painter	Parish Council Representative Member
Mr Mike Keys	Parochial Church Council Representative Member
Mrs Jane Walukiewicz	Playgroup Representative Member
Mrs Ruth Wheelhouse	Drama Group Representative Member
Mrs Beth Dean	Parents & Toddlers Representative Member

Mr Simon Griffith	Co-opted Member
-------------------	-----------------

All Committee Members are elected or re-elected at the Annual General Meeting which is held during May.

\*\*\*\*\*

**Professional Consultants and Advisors**

We are indebted to our professional consultants and advisors who have worked with us to bring the New Village Hall Project to a successful conclusion.

Solicitor	Mrs Helen Bradley MA (Cantab), Chilbolton
Architect	Mr Richard Wetherill RIBA Partner: Househam Henderson, Winchester
Quantity Surveyor	Mr Peter Morbin ARICS Partner: Wilsonlarge, Winchester
Structural Engineer	Mr Jim Hallum CEng MICE MStructE Associate: Barron & Partners, Southampton
M & E Engineer	Mr Chris Reading C Eng MCIBSE MIOA
H & S Planning	Mr Nick Farthing RICS, Househam Henderson
Builder	Strongbond Construction Ltd. Andover
Chartered Surveyor	Mr David Smith ARICS Partner: Dreweatt Neate, Andover

## Chilbolton Club House 1891 - 1962

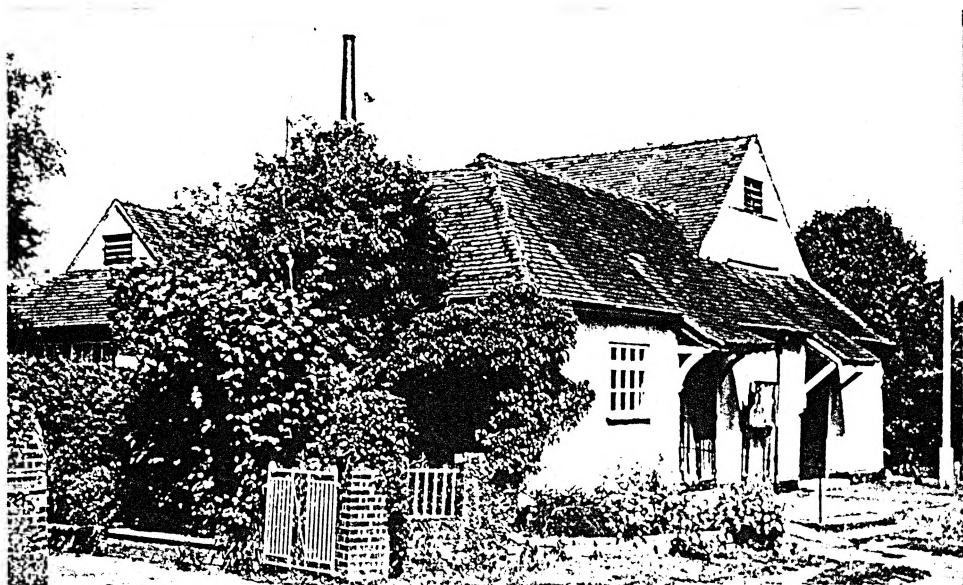

## Chilbolton Village Hall 1962 - 1999